Ing. Miloslav Tůma
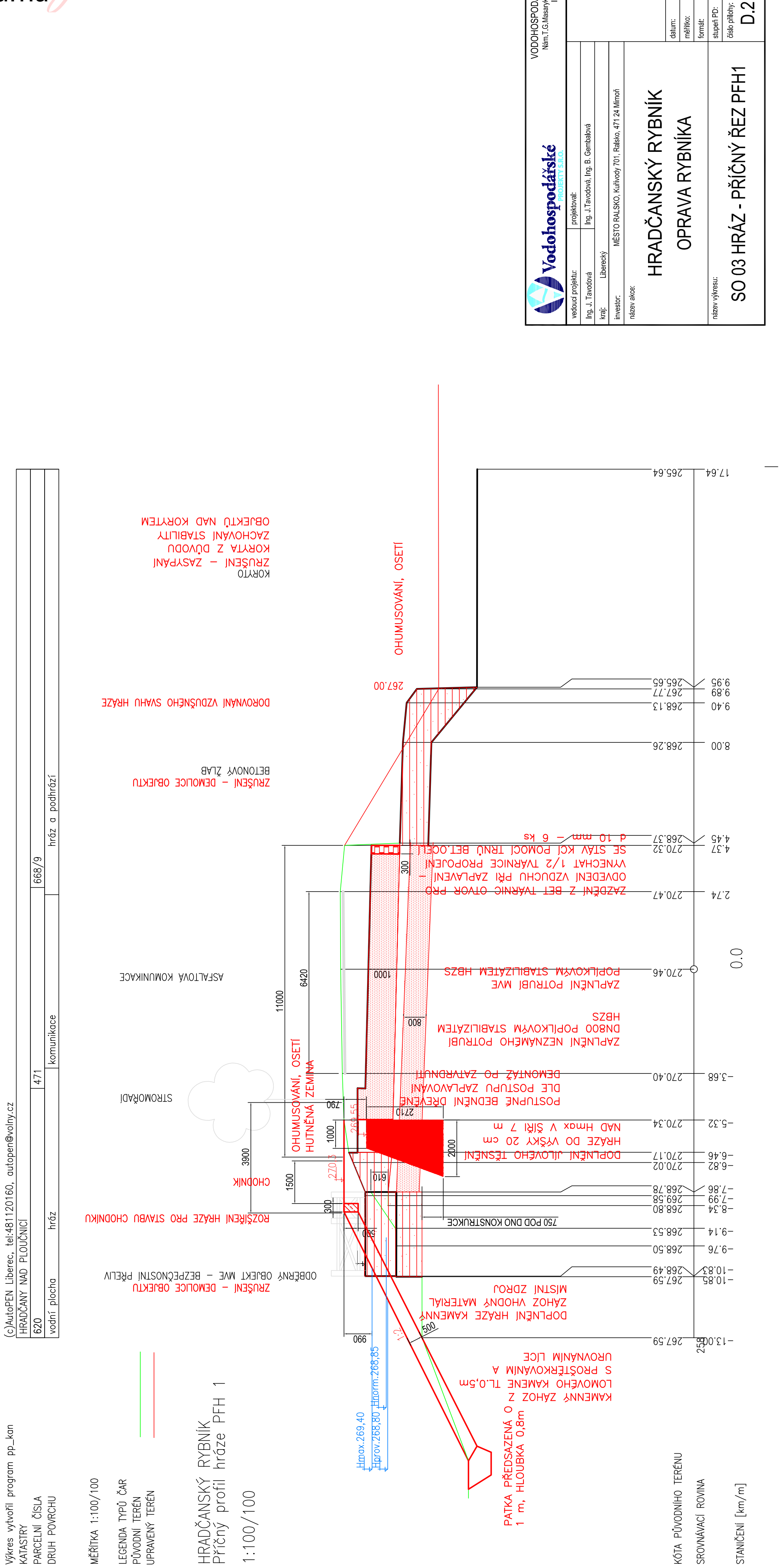
Digitálně podepsal Ing. Miloslav Tůma
Datum: 2018.09.05 13:08:32 +02'00'